Rhythmic Tunes

ABSTRACT

Rhythmic Tunes is a web-based music management application designed to provide an intuitive platform for browsing, organizing, and managing songs. The system features a React-powered frontend for an interactive user experience and a Spring Boot backend for e cient data handling and retrieval. It leverages a MySQL database to store song details and provides RESTful APIs for seamless communication between the frontend and backend. With a structured and scalable architecture, Rhythmic Tunes aims to enhance music accessibility and organization while ensuring a smooth user experience.

Rhythmic Tunes is a web-based music management application designed to provide an intuitive and seamless platform for users to browse, organize, and manage their favorite songs. The system integrates a React-based frontend for an interactive user experience and a Spring Boot-powered backend to handle data processing and storage e ciently.

Rhythmic Tunes is an interactive web-based music management application designed to enhance the way users explore, organize, and manage their favorite songs. With a React-based frontend, the platform provides a dynamic and user-friendly interface, while the Spring Boot backend ensures e cient data handling, security, and performance. The application leverages a MySQL database to store

and manage song records, enabling seamless data retrieval and manipulation.

The system follows a RESTful architecture, facilitating smooth communication between the frontend and backend via APIs. Users can browse a curated list of songs, add new tracks, manage playlists, and mark favorites with ease. The structured design ensures high scalability, making it adaptable for future enhancements such as user authentication, advanced song filtering, AI-based recommendations, and third-party music streaming integration.

Rhythmic Tunes aims to provide a seamless and engaging music management experience, combining e ciency, usability, and scalability to meet modern digital music needs. It serves as a foundation for further innovation in personalized music applications.

INTRODUCTION

Music has become an integral part of daily life, with digital platforms playing a crucial role in how people access, organize, and enjoy their favorite songs. Rhythmic Tunes is a web-based music management application designed to provide users with a seamless experience for browsing, organizing, and managing songs.

This system is built using React.js for the frontend, ensuring an interactive user interface, and Spring Boot for the backend, enabling e cient data processing and storage. A MySQL database is used to maintain structured song records, allowing users to access song details such as title and artist e ortlessly.

Rhythmic Tunes aims to o er an easy-to-use platform for music lovers, where they can view song collections, add favorites, and manage playlists. The application follows a RESTful architecture, ensuring smooth communication between the frontend and backend via API calls.

With a scalable and e cient design, this project serves as a foundation for future enhancements, such as user authentication, advanced song filtering, AI-based recommendations, and integration with third-party music services. The ultimate goal is to provide a user-friendly, responsive, and feature-rich music management solution that enhances accessibility and organization for music enthusiasts.

SYSTEM REQUIREMENTS AND SPECIFICATIONS

Hardware Requirements:

Processor: Intel Core i3 or higher (or equivalent AMD)

RAM: Minimum 4GB (8GB recommended for better performance)

Storage: At least 10GB of free space

Display: Minimum resolution of 1366x768

Network: Stable internet connection for API communication

Software Requirements:

For Development

Operating System: Windows 10/11, macOS, Linux

Development Tools:

VS Code / IntelliJ IDEA / Eclipse (for coding)

Postman (for API testing)

MySQL Workbench (for database management)

For Frontend

Technology: React.js

Dependencies:

React Router (for navigation)

Axios (for API communication)

Runtime Environment: Node.js (latest LTS version)

Package Manager: npm or yarn

For Backend

Technology: Java with Spring Boot

Dependencies:

Spring Web (for REST APIs)

Spring Data JPA (for database connectivity)

MySQL Connector (for database interaction)

Build Tool: Maven

JDK Version: Java 17 or higher

For Database

Database Management System: MySQL 8.0+

Tables:

Song (id, title, artist)

Future expansion for User, Playlist, and Favorites tables

2. System Specifications

Frontend Specifications:

Framework: React.js

Routing: React Router for navigation

State Management: React Hooks

API Communication: Axios for fetching and posting data

Styling: CSS for UI design

Key Components:

Songs.js: Displays a list of songs

Favorites.js: Manages favorite songs

Playlist.js: Handles user-created playlists

Sidebar.js: Provides navigation

Backend Specifications:

Framework: Spring Boot

Architecture: RESTful API design

Database Connectivity: Spring Data JPA with MySQL

Controllers:

SongController.java: Handles song-related requests (GET, POST)

Repositories:

SongRepository.java: Extends JpaRepository for database operations

Security: Future support for authentication (JWT or OAuth2)

Database Specifications:

Database: MySQL

Tables and Fields:

Song (id, title, artist)

Future tables: User, Playlist, Favorites

Relationships:

One-to-Many (User → Playlist)

Many-to-Many (Playlist ↔ Songs)

Deployment Requirements:

Local Deployment:

Start frontend using npm start

Start backend using Spring Boot (mvn spring-boot:run)

Cloud Deployment (Future Scope):

Frontend: Firebase, Vercel, or Netlify

Backend: AWS, Heroku, or DigitalOcean

Database: AWS RDS or Cloud MySQL

SYSTEM STUDY

The system study involves understanding the requirements, feasibility, architecture, and workflow of the Rhythmic Tunes project to ensure e cient development and implementation.

1. System Overview

Rhythmic Tunes is a web-based music management system that allows users to browse, organize, and manage songs. It provides an interactive interface to display songs, add them to playlists, and mark favorites. The system is developed using React.js for the frontend, Spring Boot for the backend, and MySQL as the database.

2. Existing System & Limitations

Existing System:

Traditional music players and management apps allow users to listen to songs but lack flexible organization.

Many applications require third-party APIs for managing personal playlists.

Limitations:

Limited accessibility to user-specific song collections.

Lack of custom playlist creation and user-specific song management in most free platforms.

No o line access to organized songs.

3. Proposed System

Objectives of the New System:

Provide a user-friendly platform for organizing and managing songs.

Store song details (title, artist) in a structured database.

Enable users to create and manage playlists and favorites.

Provide a scalable and e cient backend for handling music data.

Ensure seamless communication between frontend and backend via RESTful APIs.

Advantages of the Proposed System:

Web-based, accessible from any device.

Easy-to-use interface for browsing and managing songs.

Secure database storage with structured retrieval.

Scalable for future enhancements (authentication, song recommendations, etc.).

4. System Architecture

Frontend (React.js)

Uses React Router for navigation.

Fetches data from the backend using Axios.

Components include Songs List, Playlist, Favorites, and Sidebar.

Backend (Spring Boot)

Exposes RESTful APIs for song retrieval and management.

Uses Spring Data JPA for database interaction.

Handles HTTP requests (GET, POST) for managing song records.

Database (MySQL)

Stores song data (title, artist).

Future expansion for user-specific playlists and authentication.

5. System Workflow

User accesses the web app → Homepage displays a list of songs.

Frontend (React.js) sends a request to fetch song data from the backend.

Backend (Spring Boot) processes the request and fetches data from MySQL .

Data is sent back as JSON and displayed on the frontend.

User can add songs to playlists or favorites, triggering API calls to store updates in the database.

6. Feasibility Study

A. Technical Feasibility

Uses widely supported technologies (React, Spring Boot, MySQL).

Open-source frameworks reduce development costs.

Supports scalability and cloud deployment.

B. Economic Feasibility

Free and open-source software minimizes investment.

Low maintenance cost with cloud-based deployment.

C. Operational Feasibility

Simple and intuitive interface ensures ease of use.

Suitable for both individual users and potential music services.

SYSTEM ANALYSIS

System analysis is a crucial phase in software development that involves studying the existing system, identifying user requirements, and designing a new system that e ectively meets those needs. For the Rhythmic Tunes project, system analysis helps in understanding the functional and technical aspects of a music management application, ensuring it provides an e cient and user-friendly experience.

2. Existing System & Limitations

Existing System

Traditional music players allow users to listen to songs but lack flexible playlist organization and custom management.

Free music management platforms often rely on third-party APIs and do not provide personalized features.

Users have limited control over how they store, organize, and retrieve their music collections.

Limitations of the Existing System

No structured way to organize favorite songs or create playlists.

Lack of seamless integration between frontend and backend.

Some platforms require a paid subscription to access personalized features.

3. Proposed System – Rhythmic Tunes

Objectives of the New System

Provide a web-based platform to manage and organize songs.

Enable users to view, add, and manage songs, favorites, and playlists.

Ensure e cient data storage and retrieval using a MySQL database.

Improve user experience with a React-based frontend.

Maintain a scalable backend using Spring Boot and RESTful APIs.

Advantages of the Proposed System

✔ User-friendly interface for browsing and managing songs.

✔ E cient data handling using Spring Boot and JPA.

✔ Secure and scalable database storage with MySQL.

✔ Future-ready architecture, allowing additional features like authentication, search, and AI-based recommendations.

4. System Requirements

Hardware Requirements

Processor: Intel Core i3 or higher (or equivalent AMD)

RAM: Minimum 4GB (8GB recommended)

Storage: At least 10GB free space

Network: Stable internet connection

Software Requirements

Operating System: Windows 10/11, macOS, Linux

Frontend: React.js, React Router, Axios

Backend: Spring Boot, Spring Data JPA

Database: MySQL 8.0+

Development Tools: VS Code, IntelliJ IDEA, MySQL Workbench, Postman

5. Functional Requirements

User can view available songs

User can add songs to favorites

User can create and manage playlists

Backend stores song details in a database

Frontend interacts with backend via API calls

6. Non-Functional Requirements

Scalability – Can support additional features in the future.

Performance – Fast API responses and smooth UI interactions.

Security – Secure database operations and API communication.

Usability – Simple and easy-to-navigate interface.

Data Flow Diagram

DFD Level 0 – Context Diagram

User requests song data → Frontend sends request to backend.

Backend retrieves data from MySQL database.

Database returns song details to backend.

Backend sends response to frontend.

Frontend displays songs to the user.

DFD Level 1 – System Flow

1. User interacts with the application (view songs, add to favorites, create playlists).

2. Frontend sends API requests to backend.

3. Backend processes the request and interacts with the database.

4. Database fetches or updates song records.

5. Backend sends processed data back to frontend.

6. Frontend displays the updated data to the user.

DFD Level 2 – Detailed Data Processing

User Actions: Browse songs, add favorites, create playlists.

Backend Processing: Validate request, fetch/update database, return response.

Database Operations: Store and retrieve song details.

Final Output: Frontend displays updated song data.

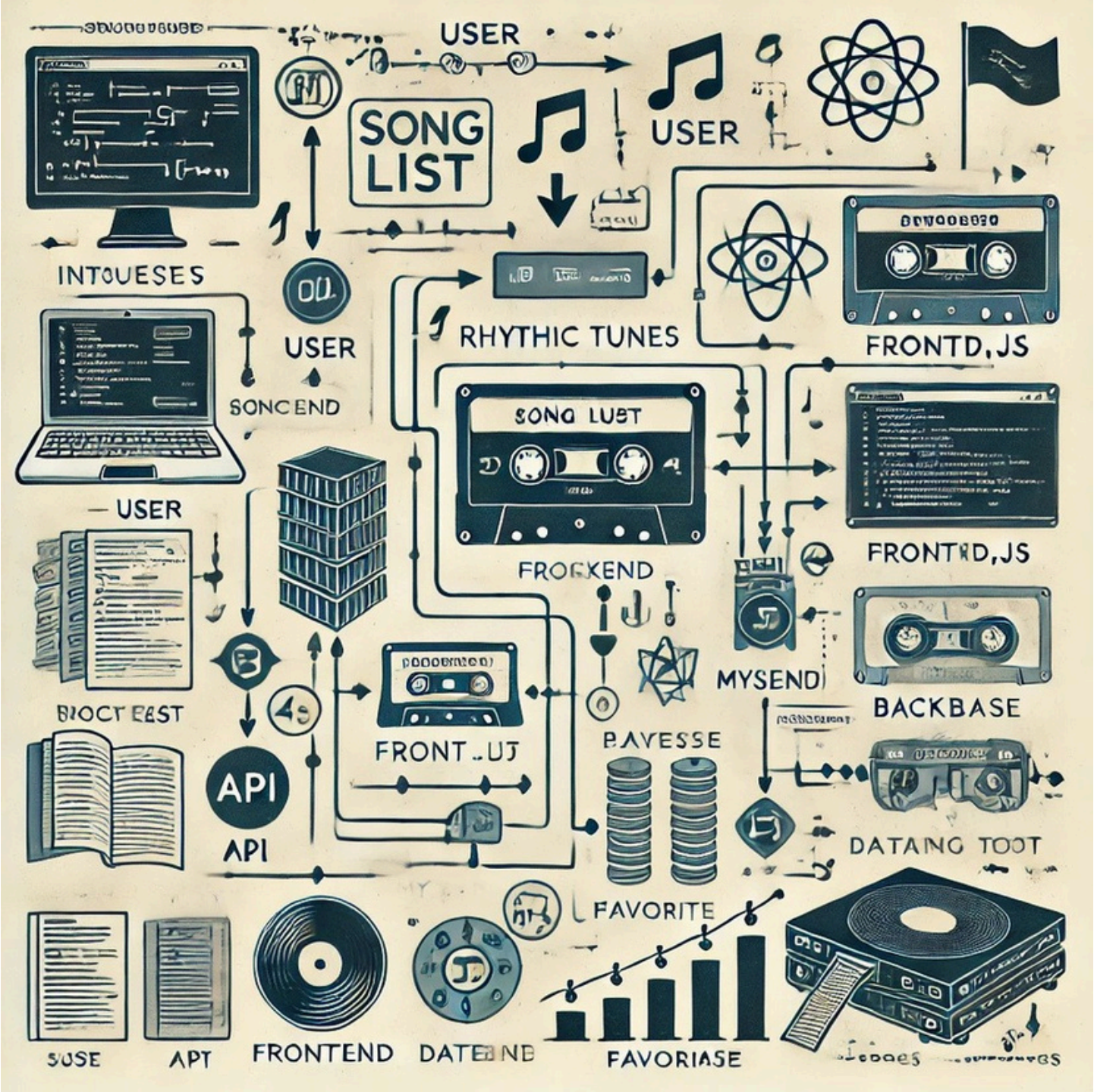
USER
SONG LIST
USER
INTOUESES
USER
RHYTHIC TUNES
FRONTD,JS
SONCEND
SONG LUST
USER
FRONTD,JS
FROCKEND
MYSEND
BACKBASE
BIOCT EBST
FRONT..UJ
PAVESSE
API
API
DATAING TOOT
FAVORITE
SUSE
APT
FRONTEND
DATEIND
FAVORIASE

Work Flow Diagram

1. User Interactions

Browse songs

Add songs to favorites

Create and manage playlists

2. Frontend (React.js) Process

Displays the song list

Sends API requests to the backend

Updates the UI based on API responses

3. Backend (Spring Boot) Process

Receives API requests from the frontend

Processes requests and interacts with the database

Returns responses to the frontend

4. Database (MySQL) Operations

Stores song, playlist, and user data

Fetches data when requested

Updates records when changes occur

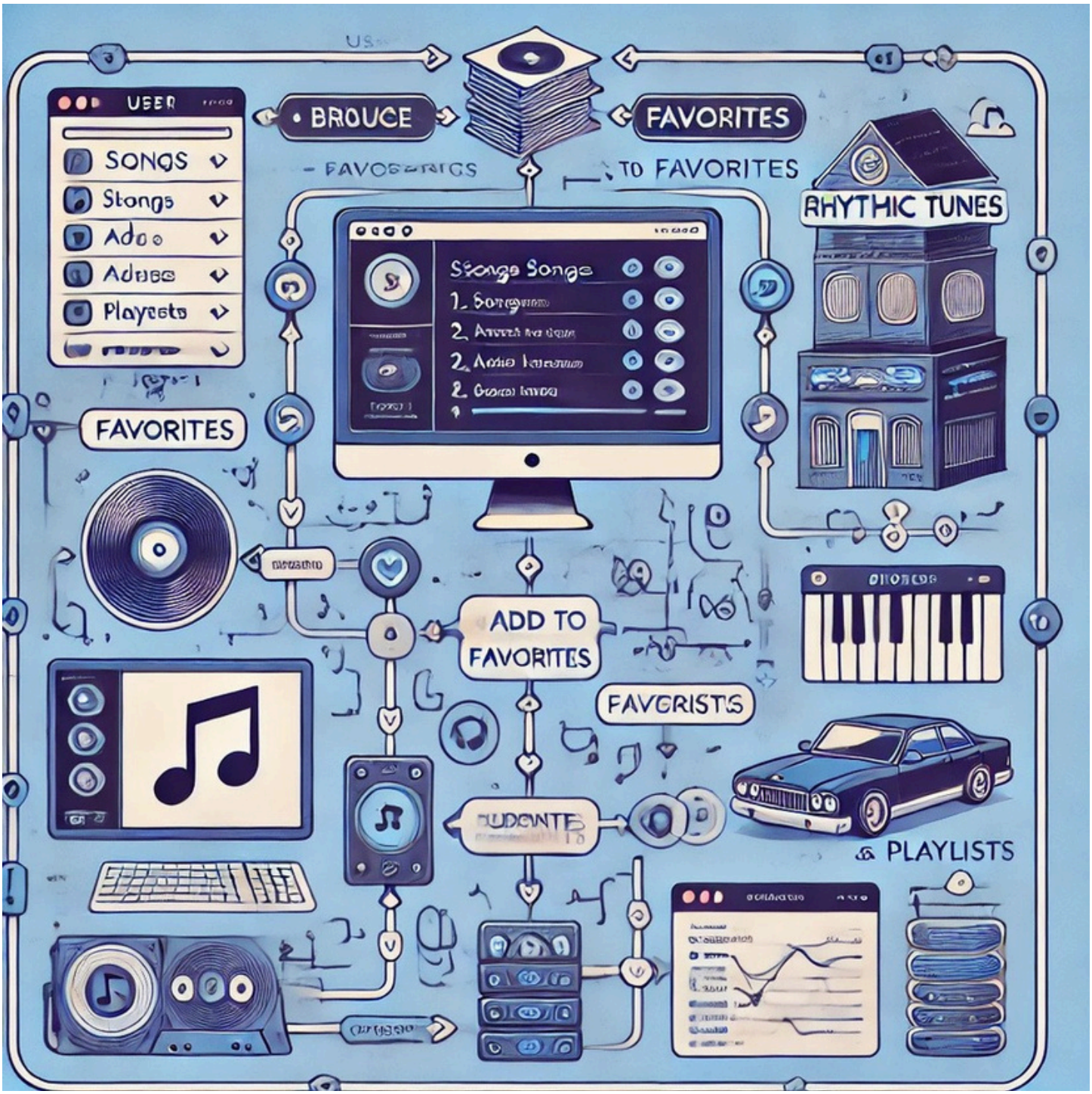
USER
SONGS
BROUCE
FAVORITES
TO FAVORITES
RHYTHIC TUNES
FAVORITES
ADD TO
FAVORITES
FAVORISTS
PLAYLISTS

SYSTEM IMPLEMENTATION

1. Implementation Phases

A. Frontend Implementation (React.js)

Install dependencies (npm install react-router-dom axios).

Create UI components (Songs.js, Favorites.js, Playlist.js).

Implement API calls using Axios.

Configure routing using React Router.

Style the UI using CSS.

B. Backend Implementation (Spring Boot)

Set up Spring Boot project with Maven.

Configure application.properties for MySQL connection.

Create model (Song.java), repository (SongRepository.java), and controller (SongController.java).

Implement RESTful APIs (GET, POST for song management).

C. Database Implementation (MySQL)

Create database schema.

Define tables (Song, Playlist, User).

Use Spring Data JPA for CRUD operations.

2. Integration & Testing

A. API Integration

Connect frontend with backend using Axios API calls.

Test API responses using Postman.

B. Functional Testing

Verify song fetching, playlist creation, and favorite management.

Check frontend-backend communication.

C. Database Testing

Validate data storage and retrieval.

Ensure database constraints are followed.

3. Deployment

A. Local Deployment

Start backend using mvn spring-boot:run.

Start frontend using npm start.

B. Cloud Deployment (Future Scope)

Frontend: Deploy on Netlify, Vercel, or Firebase Hosting.

Backend: Deploy on AWS, Heroku, or DigitalOcean.

Database: Host MySQL on AWS RDS or Google Cloud SQL

4. System Maintenance & Future Enhancements

Implement user authentication (JWT/OAuth2).

Add search & filtering functionality.

Integrate third-party music APIs.

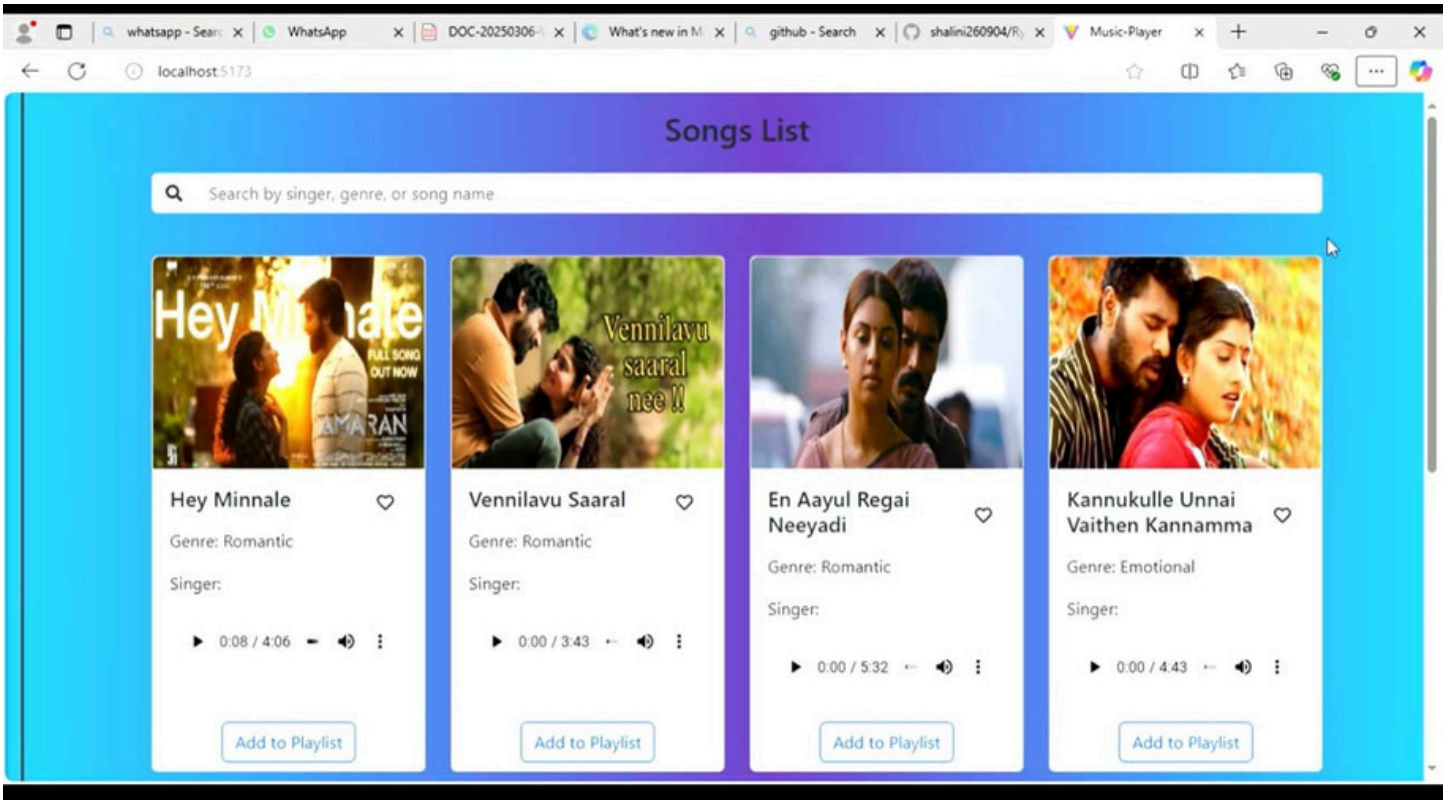

CONCLUSION

The Rhythmic Tunes project successfully provides a web-based music management system that allows users to browse, organize, and manage their favorite songs e ciently. By integrating React.js for the frontend, Spring Boot for the backend, and MySQL for database management, the system ensures smooth interaction, scalability, and e cient data handling.

With a RESTful API architecture, the project facilitates seamless communication between the frontend and backend, ensuring quick data retrieval and updates. The implementation of playlists and favorites enhances user engagement, making the platform intuitive and user-friendly.

The project lays a strong foundation for future improvements, such as user authentication, advanced search features, AI-based recommendations, and third-party API integrations. Overall, Rhythmic Tunes is a scalable and e cient solution for music enthusiasts seeking a structured way to organize and manage their songs.

The Rhythmic Tunes project successfully demonstrates the development of a scalable, e cient, and user-friendly music

management system. By leveraging React.js for the frontend, Spring Boot for the backend, and MySQL for structured data storage, the system ensures seamless interaction between components, delivering a smooth user experience.

The implementation of RESTful APIs allows for real-time data fetching and updates, ensuring a dynamic and responsive interface. The features such as browsing songs, adding favorites, and managing playlists provide users with enhanced control over their music collection. Additionally, the system follows modular and scalable design principles, making it adaptable for future enhancements.

Through rigorous testing and validation, the application has been built to deliver reliable performance and e cient data handling. The project serves as a strong foundation for potential future expansions, including user authentication, AI-driven music recommendations, search filtering, and third-party streaming API integration.

In conclusion, Rhythmic Tunes is a well-structured and innovative music management solution that enhances user engagement and provides a practical approach to organizing and enjoying music. The successful implementation of this system showcases modern web development techniques and highlights the potential for further advancements in digital music platforms.

FUTURE ENHANCEMENTS

1. User Authentication & Personalization

Implement JWT/OAuth2-based authentication for secure user login.

Allow users to create personalized profiles with their playlists and favorites.

2. Advanced Search & Filtering

Add search functionality to find songs by title, artist, or genre.

Implement filtering and sorting options (e.g., by popularity, date added).

3. AI-Based Music Recommendations

Use machine learning algorithms to suggest songs based on user preferences.

Provide dynamic playlists generated based on listening history.

4. Third-Party API Integration

Integrate with Spotify, YouTube Music, or Apple Music APIs for music streaming.

Enable automatic song metadata retrieval (album, genre, release year).

5. Playlist Collaboration & Sharing

Allow users to share playlists with friends.

Enable collaborative playlists where multiple users can add songs.

6. O line Mode & Caching

Implement local storage for o line access to favorite songs.

Use caching mechanisms to reduce API response times.

7. Mobile App Development

Develop a React Native or Flutter-based mobile app for better accessibility.

Ensure cross-platform compatibility for Android and iOS.

8. Dark Mode & UI Enhancements

Introduce dark mode and customizable themes.

Improve animations and UI transitions for a better experience.

9. Cloud Deployment & Scalability

Deploy the application on AWS, Firebase, or Heroku for global accessibility.

Use serverless architecture for cost-e ective scalability.

Frontend (React.js) Enhancements

User Interface & User Experience (UI/UX)

1. Music Player Integration – Add an embedded audio player to play songs inside the app.

2. Search & Filtering – Implement a search bar to filter songs by title, artist, or genre.

3. Pagination & Infinite Scroll – Load songs dynamically as users scroll down.

4. Album Artwork Display – Show album covers along with song details.

5. Dark Mode Toggle – Allow users to switch between light and dark themes.

6. Trending Songs Section – Display most played or most liked songs.

7. Animated UI Effects – Add smooth CSS animations and transitions.

8. Mobile Responsiveness – Optimize for better viewing on mobile devces.

Interactive Features

9. Drag and Drop Playlists – Users can drag songs to create and manage playlists.

10. Lyrics Display – Show song lyrics when a user selects a song.

11. Favorites Section – Allow users to mark songs as favorites.

12. User Profiles & Avatars – Display user information and allow profile customization.

13. Song Upload Feature – Users can upload their own music (if implemented in the backend).

Social & Sharing Features

14. Share Songs on Social Media – Add Facebook, Twitter, and Instagram sharing buttons.

15. 🗣️ Comments & Reviews – Allow users to comment on and rate songs.

Backend (Spring Boot + MySQL) Enhancements

API & Database Improvements

18. Get Song by ID API – Fetch details of a specific song using its ID.

19. Update Song API – Modify a song's title, artist, album, genre, and duration.

20. Delete Song API – Remove a song from the database.

21. Search & Filter API – Allow users to search songs by title, artist, or genre.

22. Genre-Based Song Lists – Categorize songs into Rock, Pop, Jazz, Classical, etc..

23. Bulk Song Import – Upload multiple songs at once from a CSV file

User Management & Authentication (Spring Security + JWT)

24. User Login & Signup – Implement JWT-based authentication for secure user access.

25. Role-Based Access Control – Assign Admin, User, and Guest roles.

26. User Profiles & Preferences – Store user-specific settings (e.g., theme preferences).

27. User Uploads & Moderation – Allow users to upload their own songs, with admin approval.

Playlist & Favorites Management

28. Playlist Management API – Create, update, and delete custom playlists.

29. Favorites API – Allow users to like and save songs to a personal collection.

30. Recently Played Songs – Track and display a user’s listening history.

Database Optimization & Performance

31. Query Optimization – Use indexes to speed up searches.

32. Pagination API – Return only a few songs at a time for better performance.

33. Data Caching (Redis) – Store frequently accessed songs in a cache for faster access.

Advanced Features & AI Enhancements

AI-Based Recommendations & Personalization

38. AI-Based Song Suggestions – Recommend songs based on user history & preferences.

39. Trending & Personalized Playlists – Automatically generate custom playlists for users.

40. Mood-Based Playlists – Allow users to choose playlists based on their mood (happy, sad, energetic, etc.).

Streaming & Audio Enhancements

41. Live Streaming Support – Enable real-time radio-style music streaming.

42. Cloud Storage for Songs – Store and stream songs from AWS S3 or Firebase.

43. Audio Equalizer – Allow users to adjust bass, treble, and other sound settings.

Admin Dashboard & Analytics

44. Admin Panel – Manage users, songs, and playlists.

45. User Analytics Dashboard – Track song popularity, most active users, etc..

46. Auto-Maintenance Features – Automatically remove duplicate songs or inactive users.

Extra Enhancements & Deployment

Deployment & Performance

47. Deploy on AWS, Heroku, or DigitalOcean – Make the app available online.

48. Domain Name & SSL Security – Secure the website with HTTPS.

49. Progressive Web App (PWA) – Allow offline music playback.

50. Offline Mode – Let users download songs for offline listening.

1. System Architecture Diagram

Shows the interaction between Frontend (React.js), Backend (Spring Boot), and Database (MySQL).

Explains how requests and responses flow between the user, frontend, and backend.

2.ER Diagram (Database Schema)

Displays relationships between Users, Songs, Playlists, and Favorites.

Defines Primary Keys (PK) and Foreign Keys (FK) for database structure.

3.Component Diagram (React.js Frontend)

Shows how React components (App.js, Sidebar, Songs, Favorites, Playlist) interact.

Defines how data flows between components in the frontend.

4. API Flow Diagram

Explains how API requests (GET, POST, PUT, DELETE) work between frontend and backend.

Includes user authentication, playlist management, and song retrieval flow.

5. Deployment Diagram

Shows how the application is hosted on a cloud server (AWS, Heroku, etc.).

Includes frontend, backend, database, and external services (cloud storage, authentication).

6.System Architecture Diagram

Shows the interaction between User, Frontend (React.js), Backend (Spring Boot), and Database (MySQL).

Explains how API requests and responses flow between layers.

Highlights third-party services like cloud storage, authentication, and analytics.

7.ER Diagram (Database Schema)

Represents tables (entities) and their relationships in the MySQL database.

Includes tables: User, Song, Playlist, Favorites, and their relationships.

Defines Primary Keys (PK), Foreign Keys (FK), and attributes.

Shows the many-to-many (M:N) relationships for playlists and songs.

8.Component Diagram (React.js Frontend Structure)

Displays React.js components and their hierarchy.

Shows how components interact (e.g., App.js → Sidebar → Songs, Favorites, Playlists).

Defines data flow between parent and child components.

API Flow Diagram (Request-Response Cycle)

Shows how the frontend interacts with the backend API.

9.Deployment Diagram (Cloud & Server Setup)

Illustrates how the application is hosted on a cloud server (AWS, Heroku, DigitalOcean, etc.).

Shows frontend, backend, database, and external services like:

Cloud Storage (AWS S3, Firebase) for audio files.

Authentication Services (OAuth, JWT, Firebase Auth).

Database Hosting (MySQL on AWS RDS, Firebase Firestore, etc.).

10.Sequence Diagram (User Actions & System Response)

Explains step-by-step interactions when a user performs actions like:

Playing a song.

Adding a song to a playlist.

Liking a song (adding to favorites).

User login and authentication.

Shows interactions between User → React.js → Spring Boot → MySQL.

11.Data Flow Diagram (DFD - Level 0 & Level 1)

Level 0: Shows high-level interactions between user, frontend, backend, and database.

Level 1: Detailed flow of data when fetching songs, managing playlists, or authenticating users.

12.State Diagram (Application Behavior & User Actions)

Represents different states of the application (e.g., Logged In, Playing Song, Playlist Editing).

Shows state transitions based on user actions (e.g., Clicking Play → Song Playing, Clicking Pause → Song Paused).

13.Use Case Diagram (User Features & System Interactions)

Highlights different user roles (Admin, Regular User) and their actions.

Defines use cases such as:

User Registration & Login

Song Search & Filtering

Playlist Management

Music Playback & Streaming

14.Class Diagram (Backend Code Structure)

Represents Spring Boot entities and services.

Shows relationships between:

User class (authentication & profile).

Song class (song metadata).

Playlist class (user-created playlists).

Favorite class (liked songs).

15.Activity Diagram (User Interaction Flow)

Represents the flow of user actions and system responses.

Examples:

Logging in → Navigating to Dashboard → Searching for a Song → Playing a Song.

User adding a song to favorites → Saving to Database → Updating UI.

16.Sequence Flow Diagram (Backend API Processing)

Visualizes step-by-step execution of backend logic.

Examples:

How the backend processes a login request (checking credentials, generating JWT, responding with a token).

How the backend processes a song request (fetching from the database, returning JSON data).

17.Microservices Diagram (If Scaling Up)

If Rhythmic Tunes evolves into a microservices-based architecture, this diagram will:

Separate User Authentication Service, Music Streaming Service, Playlist Service, etc.

Define internal and external API communication.

Show how services scale independently.